

OXFORD COLLEGE OF MANAGEMENT - INDORE
MANDATORY DISCLOSURE

Updated on	: July 05, 2020
AICTE File No	: F.No. Central/1-4259968588/2019/EOA
Date & Period of Last Approval	: 20-July-20 For One Academic Year
Name of the Institution	: OXFORD COLLEGE OF MANAGEMENT
Address of the Institution	: 150/1 , 150/2 Village Jambudi Hapsi, Hatod Road Indore.
City & Pin Code	: Indore – 453115 Phone: 0731-2424444
Location	: https://www.google.com/maps/place/Oxford+College+Management/@22.7563719,75.7660941,16z/data=!4m2!1m6!3m5!1s0x0:0x943c9eb7db1c9dc1!2sOxford+International+College!8m2!3d22.7561048!4d75.7659439!3m4!1s0x0:0x943c9eb7db1c9dc1!8m2!3d22.7561048!4d75.7659439
Office Hours at the Institute	: 09:00 AM to 4.30 P.M.
E-Mail	: oxford0731@gmail.com
Website	: https://oxfordcollegeofmanagementindore.in/
Nearest Railway Station (in KM)	: Indore Railway Station, 8 KM
Nearest Metro Station (in KM)	: NA
Nearest Airport	: Indore
Type of Institution	: Self Financed Private Institute (Society)
Category of the Institute	: Minority, Co-Educational
Name of the Organization	: Shree Shantanu Vidhyapeeth Society Samiti
Type of the Organization	: Society
Address of the Organization	: 132, Kumar khedi, Indore-452015
Registered with	: MP Society Act
Registration date	: 08/05/2008
Website of the Organization	: oxford0731@gmail.com
Name of the Affiliating University	: Not applicable (None)
Address	: Not applicable
Website	: Not applicable
Latest affiliation period	: Not applicable

Name & Address of the Director with Contact Details:-

Dr. Seema Tiwari
202 - D. Sangam
Nagar, Indore
Phone: 9826248000

Governance

MEMBERS OF BOARD OF GOVERNOR

Mr. Sanjeev George Micheal	Chairman
Mrs. Seema Tiwari	Secretary
Mr. Hemant Denial	Vice Chairman
Mr. Ajay Tank	Treasurer
Mr. Ramesh Balkrishna Karosiya	Member
Mr. Jhone Massy	Member
Mr. Nirmal Jain	Member

Organizational Chart and Processes

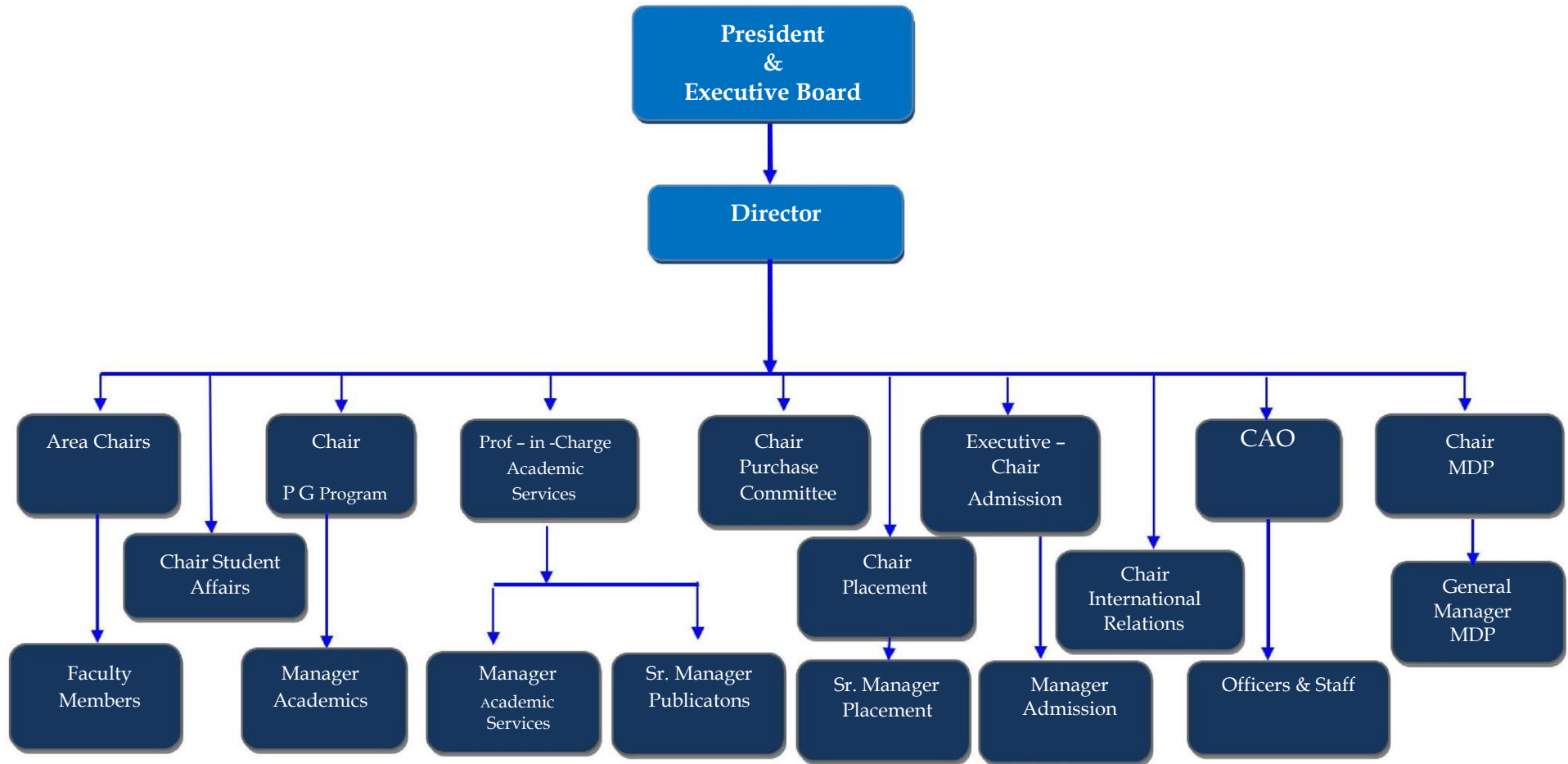

Course detail:

1. Two year full time PGDM Programme										
Name of the Deptt.	Course	Level	1st year approval by the AICTE	Year wise sanctioned intake	Cut off marks	% students passed with distinction	% of marks with first class	Students placed	Average pay package Rs/year	Accreditation Status
(1)	(2)	(3)	(4)	(5)	(6)	(7)	(8)	(9)	(10)	(11)
Management	PGDM (2017-18)	PG	2017	180-1 st Year	Minimum percentile 45 and above.	Examination result is based on CGPA system	Examination result is based on CGPA system	NA (1 st Year)	-	-

Foreign Collaborations: N.A

Professional Society Membership:

S.No.	Name of Professional society
1.	Global Compact Network India (GCNI)
2.	India Habitat Centre, New Delhi
3.	The Indus Entrepreneurs (TiE), Delhi-NCR
4.	Education Promotion Society for India (EPSI), New Delhi
5.	Asian Regional Training and Development Organization (ARTDO) International, Philippines
6.	Association of Indian Management Schools (AIMS), Hyderabad
7.	National HRD Network (Delhi Chapter), New Delhi
8.	Association of Management Development Institutions in South Asia (AMDISA)
9.	Indian Society for Training & Development (ISTD), New Delhi
10.	All India Management Association (AIMA), New Delhi
11.	The Associated Chambers of Commerce and Industry of India (ASSOCHAM), New Delhi
12.	BRICS Chamber of Commerce & Industry, New Delhi
13.	DELNET, New Delhi
14.	National Institute of Science Communication and Information Resources (NISCAIR), New Delhi
15.	The American Library, New Delhi
16.	Management Libraries Network (MANLIBNET)
17.	The Case Centre (TCC)

Distinguished Alumni: NOT APPLICABLE * (Newly Establish)

Detail of the Teaching Staff:-

Profile of each faculty with qualifications, total experience, age and duration of employment at the institute is given below table

S.NO	Title	FACULTY NAME	DESIGNATION	D.O.J	QUALIFIAC ATION
1	Dr.	CHITRAREKHA GAUR	PRINCIPAL	20-06-17	PHD
2	Dr.	SANJAY JOSHI	PROFESSOR	13-12-17	PHD
3	Dr.	MEENA JOSHI	ASSOCIATE PROFESSOR	11-11-17	PHD
4	Dr.	SANDEEP SONI	ASSOCIATE PROFESSOR	01-01-20	PHD
5	Mr.	KAPIL VYAS	ASST PROFESSOR	09-11-17	PG
6	Mrs.	ANURADHA SINGH	ASST PROFESSOR	09-11-17	PG
7	Mr.	SANTOSH YADAV	ASST PROFESSOR	11-11-17	PG
8	Mr.	BHARAT MUWALE	ASST PROFESSOR	11-12-17	PG
9	Mr.	SUMIT MEHTA	ASST PROFESSOR	11-11-17	PG
10	Mrs.	CHANDAN THAKUR	ASST PROFESSOR	12-11-17	PG
11	Mrs.	GIRJA BORDIYA	ASST PROFESSOR	12-12-17	PG
12	Mr.	OM BAIRAGI	ASST PROFESSOR	20-12-17	PG
13	Mr.	NITIN MANDWAL	ASST PROFESSOR	11-09-17	PG
14	Mrs.	MALTI JHARBADE	ASST PROFESSOR	20-06-17	PG
15	Miss	ARSHI HASAN	ASST PROFESSOR	20-06-17	PG
16	Miss	SONALI CHOUHAN	ASST PROFESSOR	20-09-17	PG
17	Miss	NEELAM DEHARIYA	ASST PROFESSOR	20-06-17	PG
18	Mr.	MUKESH ASHOK RAWAT	ASST PROFESSOR	06-07-17	PG
19	Mr.	JITENDRA MAIDA	ASST PROFESSOR	20-06-17	PG
20	Miss	SHRUTIKA PANKAR	ASST PROFESSOR	20-06-17	PG
21	Mr.	CHANDRASEN KUNDELWAL	ASST PROFESSOR	20-06-17	PG
22	Mrs.	PRABHA DILODARE	ASST PROFESSOR	20-06-17	PG
23	Ms.	JITENDRA PATEL	ASST PROFESSOR	01-01-20	PG
24	Mrs.	SANDHYA PANDEY	ASST PROFESSOR	01-01-20	PG
25	Mr.	GANESH KUMAR PRAJAPATI	ASST PROFESSOR	01-01-20	PG
26	Mr.	MANOJ RAI	ASST PROFESSOR	01-01-20	PG
27	Mr.	HEMANT GUPTA	ASST PROFESSOR	01-01-20	PG
28	Mr.	LAL BHADUR PAL	ASST PROFESSOR	01-01-20	PG
29	Mrs.	PRAGYA JOSHI	LECTURER	11-11-17	PG

➤ **ADMISSION CRITERIA :**

➤ Admission Test/ Admission criteria for 2019-20 Batches:-

A candidate seeking admission to PGDM Course should be a Graduate with at least 50% marks and 45% marks in case of SC, ST, OBC category of Madhya Pradesh in aggregate of any UGC/AICTE approved Indian University or from a foreign University recognized by Association of Indian Universities (AIU) or Institute recognized by the concerned University as equivalent thereto. The Bachelor's degree must be of minimum three years duration after passing Higher Secondary (10+2) examination of (10+2) system or equivalent.

Fee in Rs. (Annually) Self-sponsored: (2019-20)

Rs. 2.66 Lacs-First Year and

Rs. 2.66 Lacs-Second Year including Tuition Fee and other charges*.

***The above fee is inclusive of tuition fee, library charges, and computer center usage charges, cost of books and reading material and compulsorily attending an International Immersion Program.**

Calendar: (For Academic Session 2019-2021)

- ❖ Release of admission list (main and waiting list should be announced on the same day):
August 30, 2019
- ❖ Close of admission: **August 30, 2019**
- ❖ Starting of the Academic session: **September 01, 2019**
- ❖ The waiting list should be activated only on the expiry of date of main list: **Yes, we facilitate this**
- ❖ **Management Quota** - The Institute does not have Management Quota.

Infrastructural Information:



Classroom/ Tutorial facilities:



Computer Centre facilities:



- ❖ The Computer Centre has established as per the AICTE guidelines.
- ❖ Entire campus is fully Wi-Fi enabled.

Library Recourses & Services:

Delhi College Library is best managed library with collection of about 1000 volumes focused on business, management and other allied subject areas. To support high-quality teaching and learning, library has full-text access



The library has been providing Daily News Headlines Service. It gathers important daily news in full text on Management Education from leading procured newspapers in digital form.

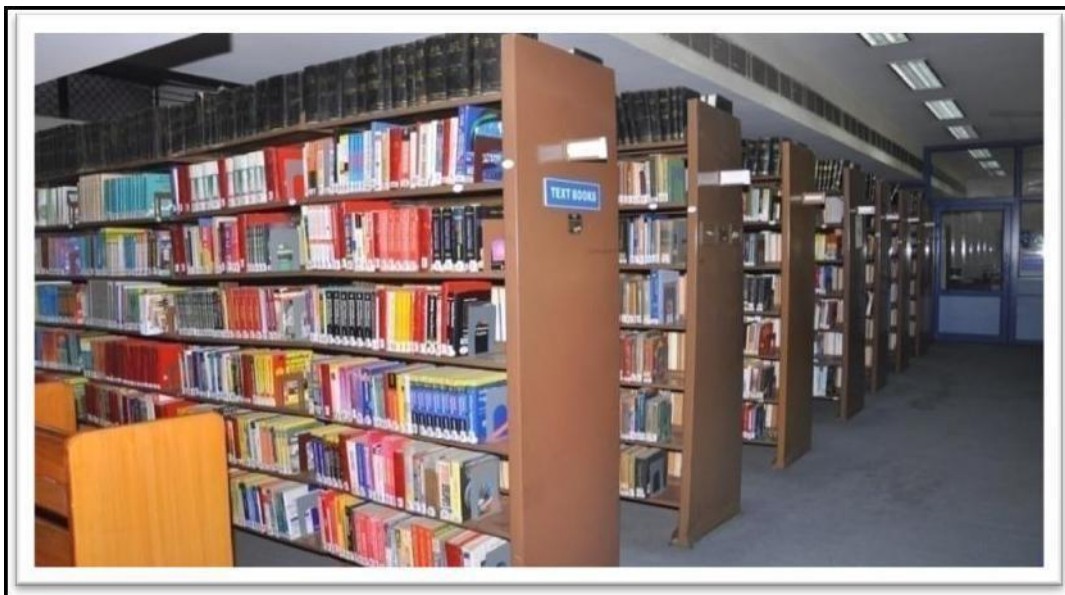

➤ Seminar Hall (Pragya Hall) : Available.

Cafeteria:

- ❖ Well equipped, centrally modern and hygienic cafeteria with meal and snacks on subsidized rate.

Medical Facilities

- ❖ All other facilities like medical and daily needs items are available at walking distance.

THINK TANK:

The team THINK TANK conducts events for stimulating the intellectual capacity of the students. The team organizes various events viz. Case Study Competition, Debate, Quizzark, Tathagat, etc. In addition, events like Corporate Buddha, Amazing Race are being organized by the team during Annual Management Festival--Genesis.

Library Committee:

FORE has a student library committee which evaluates subscriptions, student suggestions and looks after the continuous value addition and up gradation of the library.

Canteen Committee:

The Canteen Committee works towards ensuring nutritious, hygienic and balanced diet at reasonable rates.

